

# Book of maps 1998 79 1145

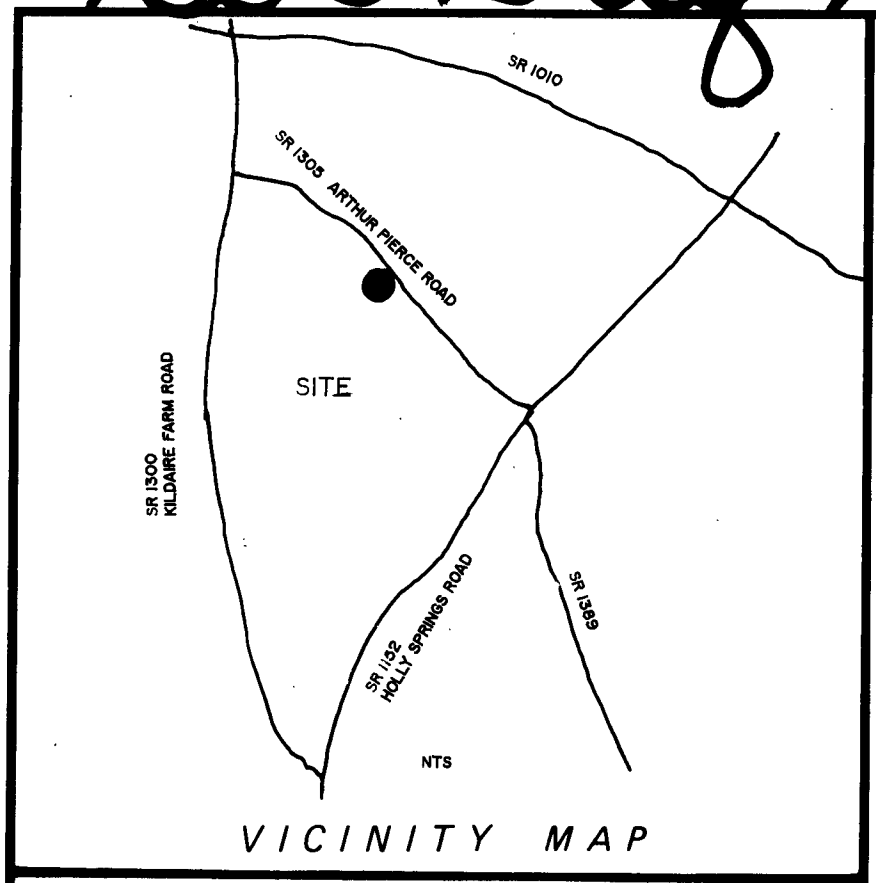

- LEGEND**
- Lines Surveyed
  - - - Lines Not Surveyed
  - EIP - - - Existing Iron Pipe Control Corner
  - ECM - - - Existing Concrete Monument
  - NIP - - - New Iron Pipe
  - PKN - - - P K Nail
  - DMD - - - Double Meridian Distance
  - R/W - - - Right of Way
  - DB - - - Deed Book
  - CM - - - Concrete Monument
  - ELS - - - Existing Lightwood Stake

NORTH CAROLINA  
WAKE COUNTY

I, LARRY T. WILLIFORD, certify that this plat was drawn under my supervision from an actual survey made under my supervision (deed description recorded in Book \_\_\_\_\_ page \_\_\_\_\_, etc.) (other); that the boundaries not surveyed are clearly indicated as drawn from information found in Book \_\_\_\_\_ page \_\_\_\_\_; that the ratio of precision as calculated is 1 : 10000; that this plat was prepared in accordance with G. S. 47-30 as amended. Witness my original signature, registration number and seal this 12th day of JUNE, A.D., 1998

Seal or Stamp

*Larry T. Williford*  
Surveyor  
L-2681  
Registration Number



WAKE COUNTY CERTIFICATION

I, Sherrill R. Porter, SUBDIVISION ADMINISTRATOR AND REVIEW OFFICER OF WAKE COUNTY, CERTIFY THAT THIS PLAT CREATES A SUBDIVISION SUBJECT TO AND IN ACCORD WITH THE WAKE COUNTY SUBDIVISION ORDINANCE, AND THAT IT MEETS ALL STATUTORY REQUIREMENTS FOR RECORDING.

6-23-98  
DATE

Sherrill R. Porter  
SUBDIVISION ADMINISTRATOR/REVIEW OFFICER

APPROVAL EXPIRES IF NOT RECORDED ON OR BEFORE 7-6-98

WAKE COUNTY, NORTH CAROLINA

I CERTIFY THAT I AM (WE ARE) THE OWNER(S) OF THE PROPERTY SHOWN AND DESCRIBED HEREON, WHICH IS IN THE SUBDIVISION JURISDICTION OF THE COUNTY OF WAKE AND THAT I(WE) HEREBY ADOPT THIS PLAT WITH MY (OUR) FREE CONSENT.

OWNER: Homer Ray Jones Annie B. Jones

DATE: June 16, 1998

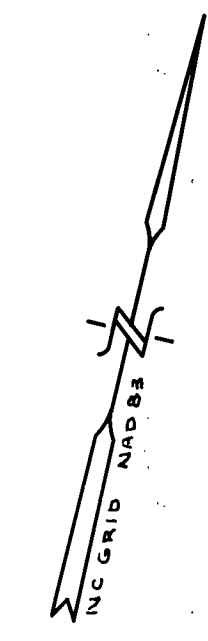
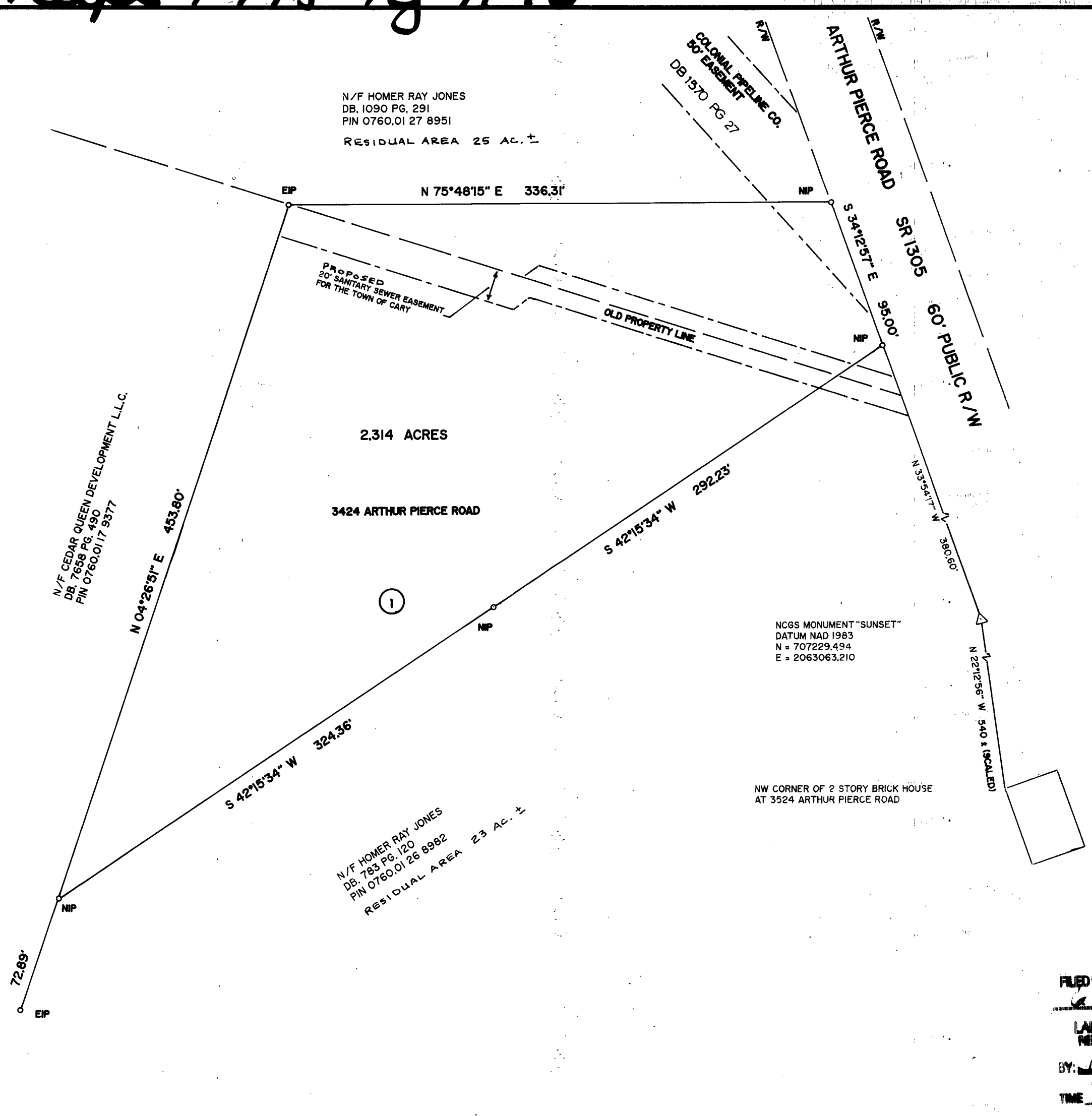

**NOTES**

AREA COMPUTED BY CO-ORDINATE METHOD

BEARING SYSTEM ADOPTED FROM MAP ENTITLED "20' SANITARY SEWER EASEMENT FOR THE TOWN OF CARY", PROPERTY OF HOMER RAY JONES, DATED 12/19/97 BY WITHERS & RAVENEL ENGINEERING & SURVEYING INC.

RESIDUALS WERE CALCULATED USING TAX RECORDS AND ARE APPROXIMATIONS ONLY.

**REFERENCES**

PB 1951 PG 79

**CERTIFICATION OF REVIEW BY WAKE COUNTY DEPARTMENT OF HUMAN SERVICES**

I HEREBY CERTIFY THAT LOT(S) SHOWN ON THIS PLAT FOR SEAN M. WOODY HAVE BEEN REVIEWED AS APPROPRIATE AND AS INDICATED BELOW WITH RESPECT TO MINIMUM SPACE REQUIREMENTS FOR SUBSURFACE SEWAGE DISPOSAL AND WATER SUPPLY SYSTEMS). BASED ON THIS REVIEW, IT APPEARS THAT LOT(S) ON THIS PLAT PROBABLY WILL MEET APPROPRIATE WAKE COUNTY DEPARTMENT OF HUMAN SERVICES REGULATIONS.

CERTIFICATION GRANTED IN CONJUNCTION WITH ISSUANCE OF IMPROVEMENTS PERMITS ON LOT(S)

EACH IMPROVEMENT PERMIT IS FOR A SPECIFIC USE AND SITING. ANY CHANGE IN INTENDED USE AND/OR SITING OR ANY SITE ALTERATIONS MAY VOID THE IMPROVEMENT PERMIT. CERTIFICATION IS ONLY FOR LOT(S) WITH THE FOLLOWING PERMIT NUMBER(S):

LOT # 1 PERMIT # D10186

6/17/98 DATE

Larry Z. Williams  
WAKE COUNTY HUMAN SERVICES AUTHORIZED REPRESENTATIVE

CURRENT OWNER: HOMER RAY JONES

REVISIONS	LOT SURVEY FOR SEAN M. WOODY		"ACUSURVEY" LARRY T. WILLIFORD RLS. 4901 DAN DAVID DRIVE RALEIGH, NORTH CAROLINA 27606 PHONE: (919) 851-8098	
	TOWNSHIP: HOLLY SPRINGS	COUNTY: WAKE	DATE: 4/4/98	SURVEYED BY: LTW
30' 0 60'	STATE: NORTH CAROLINA	SCALE: 1" = 60'	DRAWN BY: LTW	FIELD BOOK
SCALE	ZONE: R-30	TAX MAP: 697	CHECKED & CLOSURE BY: LTW	DRAWING NO.
	PARCEL: 11 & 6			

PIN NO. 0760.01 26 8982  
0760.01 27 8951

522.398