

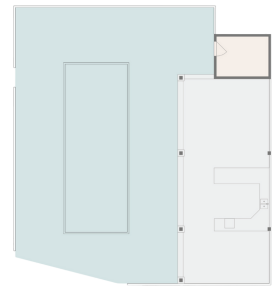

AREA ABOVE GARAGE



DETACHED GARAGE



PATIO/SWIMMING POOL

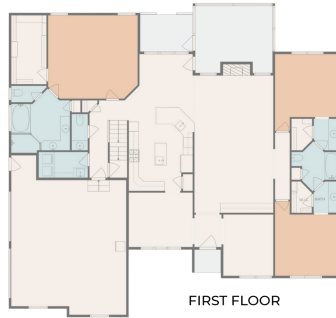

FIRST FLOOR

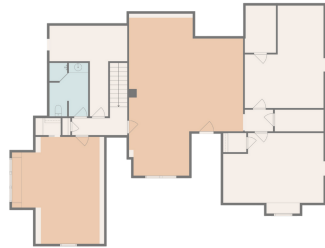

SECOND FLOOR

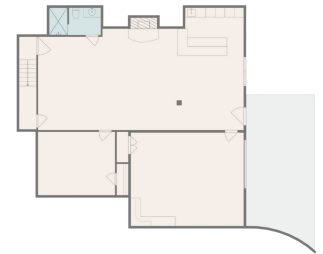

FINISHED BASEMENT

## 3424 Arthur Pierce Road



SECOND FLOOR

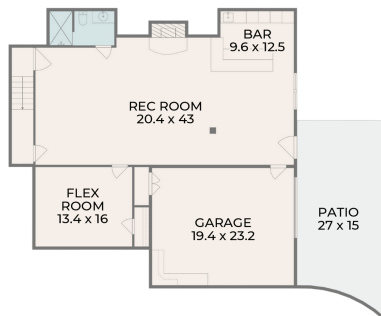

FINISHED BASEMENT

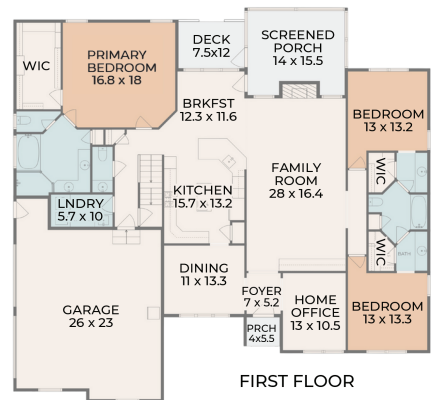

FIRST FLOOR

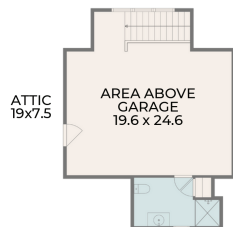

AREA ABOVE GARAGE

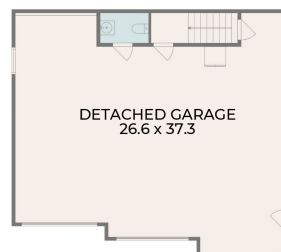

DETACHED GARAGE

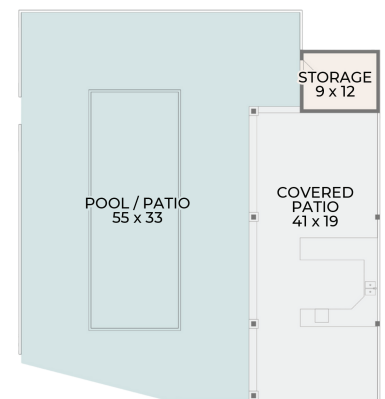

PATIO/SWIMMING POOL

LIVING AREA	
FIRST FLOOR	2,780 SQ FT
SECOND FLOOR	2,039 SQ FT
FINISHED BASEMENT (BELOW GRADE)	1,488.5 SQ FT
<b>TOTAL LIVING AREA (ROUNDED):</b>	<b>6,308.5 SQ FT</b>

NON LIVING AREA	
AREA UNDER 5'	72.5 SQ FT
DECK	85.4 SQ FT
PORCH	21.5 SQ FT
GARAGE	711 SQ FT
FLOORED ATTIC STORAGE	316 SQ FT
GARAGE	534 SQ FT
PATIO	405 SQ FT
COVERED PATIO	785 SQ FT
POOL/PATIO	1,978 SQ FT
STORAGE	108 SQ FT
AREA ABOVE GARAGE	668.5 SQ FT
DETACHED GARAGE	1,252 SQ FT